

BENTLEY

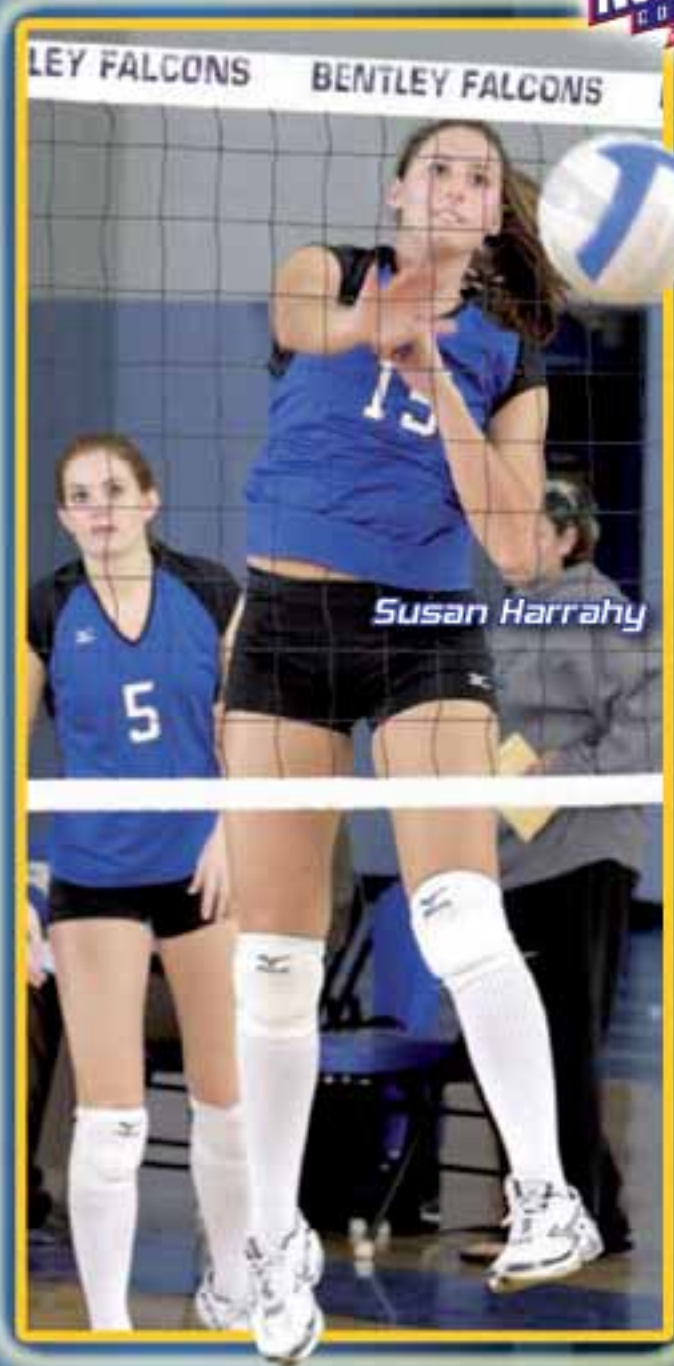

Tori Piskulick



Susan Harrahy



2008 VOLLEYBALL MEDIA GUIDE

The Coaching Staff



Sandy Hoffman, the winningest active New England Division II women's volleyball coach, is in her 27th year as Bentley's head coach. She reached the 500-win milestone during the 2001 season, becoming only the second New England coach to reach the plateau, and notched career win number 600 Oct. 22, 2005 against Saint Rose. She's one of only six active Division II coaches who has achieved that milestone.



Her 662 wins ranks fifth amongst active Division II coaches and her career winning percentage of .700 (638-273) is 15th best amongst coaches with at least 10 years experience.

Under Hoffman's tutelage, the Bentley program has consistently ranked amongst the Northeast-10 elite. She received NE-10 Coach of the Year honors five straight years from 1985-89, in 2001 and again in 2005. Her team has won the regular season conference title outright nine times (1986-90, 1996, 2001-02 and 2005) and was co-champs in 1992 and 1995. In addition, under her guidance, Bentley has captured the Northeast-10 playoff championship nine times and been in the NCAA Division II tournament nine times (1993, 1995, 1998, 2001, 2002 and the last four seasons). In November 2005, Bentley reached the Sweet 16 for the first time in the program's history.

Only twice has a Hoffman-coached team failed to finish in the top three of the Northeast-10, and there have been 24 winning records in the last 25 seasons.

Quick Facts...

Location Waltham, Mass. 02452-4705
 President Gloria Cordes Larson, JD
 Enrollment 3,994
 Conference Northeast-10
 Colors Blue & Gold
 Nickname Falcons
 Athletic Director Robert DeFelice
 Assistant Athletics Director Cindy Scott
 Assistant Athletics Director Kevin Loftus
 Asst. Athletics Director/Volleyball Coach Sandy Hoffman
 Office Phone (781) 891-2780
 Cell Phone (781) 258-6804
 E-mail shoffman@bentley.edu
 Assistant Coach Karrin Moore
 Sports Information Director Dick Lipe
 Office Phone (781) 891-2334
 Home Phone (781) 893-6329
 Fax Phone (781) 891-2648
 E-mail rlpe@bentley.edu
 Assistant SID Kyle Mack
 Office Phone (781) 891-2417
 Athletic Trainer Brooks Farry
 Asst. Athletic Trainer/Volleyball Debi Scannell
 Athletic Department Phone (781) 891-2256
 Web Site www.bentleyfalcons.com

This brochure was produced by Dick Lipe, Sports Information Director, with assistance from Assistant SID Kyle Mack and former Assistant SID Brad Kasnet. Photographs by Richard Orr and SportsPix (www.sportspix.biz). Printed by Multi-Ad Printing Solutions of Peoria, Ill.

The Hoffman Record ...

1982	3-19	1991 &	22-16	2000	16-13
1983	19-12	1992 \$	23-11	2001 \$&	30-8
1984	19-13	1993	27-14	2002 \$&	33-7
1985 &	24-5	1994	19-13	2003	21-11
1986 \$&	40-7	1995 \$&	27-12	2004	23-13
1987 \$	37-3	1996 \$	27-13	2005 \$	29-8
1988 \$&	45-3	1997	18-16	2006 &	27-11
1989 \$&	35-7	1998	27-8	2007	24-10
1990 \$	27-13	1999	16-17	Totals	662-183

Bold indicates NCAA participant & Northeast-10 playoff champ
 \$Northeast-10 regular season champ

Winningest Active Division II Coaches...

	Years	Wins	Win%
1. Peggy Martin, Central Missouri	32	1035	.793
2. Tracy Riezke, Rockhurst	26	956	.840
3. Chris Catanach, Tampa	24	752	.837
4. Shelton Collier, Wingate	27	736	.734
5. Sandy Hoffman, Bentley	26	662	.701
6. Rosie Wegrich, Cal Poly Pomona	33	622	.585

Hoffman has been a Bentley assistant athletics director since 1990 and her responsibilities have involved her in virtually every aspect of the athletic department's operations.

Initially, she was responsible for physical education, recreation, compliance and student services, including the academic tutoring of athletes. More recently, her duties also included facility and intercollegiate scheduling, and monitoring financial aid.

After a realignment of the athletic department in 2000, Hoffman is now responsible for the fiscal affairs of the Bentley athletic program, as well as financial aid.

Prior to being named an assistant athletic director 18 years ago, she served as Recreation Director and the athletic department's Coordinator of Academic Support Services.

Hoffman is a former member of the NCAA Division II Volleyball Committee.

A native of Manhasset, N.Y., who now resides in Waltham, Hoffman played four years of varsity volleyball at Springfield before graduating in 1980. She received her MBA from Bentley in 1990.



Karrin Moore, a 2006 graduate of Northeastern University, is in her second year as Hoffman's assistant coach.

A four-year letterwinner at NU (2001-04), Moore came to Bentley after a year as an assistant at Wheaton College. Prior to her stint with the Lyons, she was an assistant for the Northeastern men's club team, which finished second in the nation in 2005.

During her four seasons as a player at NU, she helped the Huskies to an 84-48 record, including 42-12 in conference play. In her freshman year, she was part of a Northeastern team that won the America East tournament and earned an NCAA Division I tournament berth. She appeared in nearly 80 matches during her career, and recorded 391 kills during her final two seasons.

Moore, who hails from Ahwatukee, Ariz., played for the East Valley Juniors in her home state and is still active as a player on a USAV women's AA level club team locally.

Moore graduated from Northeastern with a Bachelor of Arts degree in journalism.



NE-10 Preseason Favorites Look to Extend NCAA Streak to Five

With the program riding a string of seven straight 20-win seasons and four consecutive NCAA Division II tournament appearances, it's been a very good start to the decade for the Bentley women's volleyball team. Included have been an 91-7 record in regular season Northeast-10 action the last seven years and at least one win in the NCAA Division II Northeast Regional each of the last three seasons.

Coach Sandy Hoffman, who has headed the Bentley program since 1982, is optimistic her team will continue that level of success this fall. She returns 12 players from last year's club, including three All-Northeast-10 selections, but will have to replace a pair of four-year starters in the middle, 2007 Northeast-10 Player of the Year Christina Sadowski and 2007-08 NCAA Division II SAAC national vice chair Carey Demos.

Topping the list of returnees are senior setter **Tori Piskulick** and junior outside hitter **Alex Kearney**, both of whom were first-team All-Northeast-10 selections last fall and are former AVCA Division II All-Northeast Region selections. Piskulick made the All-Region team each of the last two seasons, and Kearney earned honorable mention accolades a year ago after being a first-teamer as a freshman in 2006.

Piskulick has been one of the premier setters in the NE-10 throughout her career and enters her final season on the verge of becoming the first player in school history to amass both 4,000 assists and 1,000 digs, needing only 63 assists and seven digs. She already owns the two most productive seasons in Bentley history for assists



*All-Region setter **Tori Piskulick** begins the season 500 assists shy of the Bentley career record*

per game (11.69 in 2006, 11.60 last year), and enters 2008 exactly 500 assists shy of the school record.

Kearney led the '07 Falcons in kills, averaging 3.41 a game, and also made just over three digs a game. Only three players in 27 years of Bentley volleyball have topped the 1,000 mark in both kills and digs, and she is on pace to become the fourth, perhaps as soon as this season.

Other returning starters for Bentley include junior libero **Cassie Kraft**, senior outside hitter **Susan Harrahy** and junior middle **Kristine Mickelson**. Kraft averaged close to five digs a game last fall, a performance that earned her second-team All-Northeast-10 honors. Harrahy was hampered by injuries in 2007, but was effective when able to play, producing about 3.9 kills a game. The six-foot-one Mickelson, Bentley's tallest player, will be asked to help fill the void created by the graduation of Sadowski and Demos after contributing 2.1 kills and 0.73 blocks a game last season.

Hoffman is expecting all six of the sophomores on her roster to step up this season and play more significant roles. Of the group, **Maitlyn Kraft**, Cassie's sister and a defensive specialist, saw the most action in 2007, appearing in all but one of the team's 117 games.

The other sophomores are middles **Alaura Berry** and **Andrea Farah**, outside hitter **Morgan O'Laughlin**, setter **Kelly Mee** and defensive specialist **Jayne Seward**. Farah averaged 2.1 kills, Berry hit .339 in spot-action, and O'Laughlin put down 1.56 kills a game. Mee is expected to see increased time at setter, and Seward will help out on the back row.

Rounding out the roster are three outside hitters, junior **Kim Angelovich** and freshman **Virginia Wong** and **Kelly Galligan**. Wong, a *Boston Globe* All-Scholastic, projects to see the most time amongst the three.

Bentley was deemed the preseason favorite in the Northeast-10, earning 12 of 15 first-place votes and a total of 221 points in a preseason poll of conference coaches. New Haven, a perennial regional force and a newcomer to the NE-10 this year, was picked second, and Merrimack, Franklin Pierce and Pace rounded out the top five. Bryant won't be around to defend its title, with the Bulldogs having departed for the ranks of D-1.

Hoffman, as usual, has assembled a difficult non-conference slate for her club, including a three-matches trip to Texas in October and three contests against 2007 Elite Eight teams (two vs. Dowling, one against Washburn).



Alex Kearney is a two-time All-NE-10 selection who has averaged 3.7 kills during her career

Bentley at a Glance

2006 Record	24-10
2006 Conference Record	13-1 2nd place)
NCAA Appearances	09
(1993, 1995, 1998, 2001, 2002, 2004, 2005, 2006, 2007)	
Northeast-10 Regular Season Championships	11
(1986-90, 1992, 1995-96, 2001-02, 2005)	
Northeast-10 Playoff Championships	9
(1985-86, 1988-89, 1991, 1995, 2001-02, 2006)	

Returning Letterwinners (12)

Kim Angelovich (Jr, 5-9, OH), **Alaura Berry** (So, 6-0, MB), **Andrea Farah** (So, 5-11, MB), **Susan Harrahy** (Sr, 5-9, OH), **Alex Kearney** (Jr, 5-10, 1st-team All-Northeast-10), **Cassie Kraft** (Jr, 5-6, L-DS, 2nd-team All-Northeast-10), **Maitlyn Kraft** (So, S-DS, 5-6), **Kelly Mee** (So, 5-11, S), **Kristine Mickelson** (Jr, 6-1, MB), **Morgan O'Laughlin** (So, 5-11, OH), **Tori Piskulick** (Sr, 5-7, S, 1st-team All-Northeast Region), **Jayne Seward** (So, L-DS, 5-8).

Letterwinners Lost (3)

Carey Demos (5-11, MB), **Corinne Fliieger** (6-0, MB-RS), **Christina Sadowski** (Sr, 6-1, MB, Northeast-10 Player of the Year).

On the cover: Senior co-captains **Tori Piskulick** and **Susan Harrahy** hope to lead Bentley to a fifth straight NCAA tournament berth.



Cassie Kraft, a 2nd-team All-Northeast-10 libero, begins her junior year with over 1,000 career digs



2008 Volleyball Roster

NO	NAME	YR	POS	HT	HIGH SCHOOL	HOMETOWN
1	Cassie Kraft*	Jr	L-DS	5-6	St. Mary's Hall	New Braunfels, Texas
2	Alaura Berry*	So	MB	6-0	Rancho Bernardo	San Diego, Calif.
3	Virginia Wong	Fr	OH	5-10	North Quincy	Quincy, Mass.
5	Alex Kearney*	Jr	OH	5-10	La Jolla	La Jolla, Calif.
6	Maitlyn Kraft*	So	S-DS	5-6	St. Mary's Hall	New Braunfels, Texas
7	Kim Angelovich*	Jr	OH	5-9	The Masters School	Yonkers, N.Y.
8	Kelly Galligan	Fr	OH	5-11	Archbishop Spalding	Millersville, Md.
9	Jayne Seward*	So	L-DS	5-8	West Potomac	Alexandria, Va.
10	Morgan O'Laughlin*	So	OH	5-11	San Benito	Hollister, Calif.
11	Kristine Mickelson*	Jr	MB	6-1	Scripps Ranch	San Diego, Calif.
12	Tori Piskulick*	Sr	S	5-7	Scripps Ranch	San Diego, Calif.
13	Kelly Mee*	So	S	5-11	Council Rock	Ivyland, Pa.
14	Andrea Farah*	So	MB	5-11	Palmer Trinity	Miami, Fla.
15	Susan Harrahy*	Sr	OH	5-9	Nashua North	Nashua, N.H.

*Returning Letterwinners (12)

Head Coach: Sandy Hoffman (27th season)
Assistant Coach: Karrin Moore

Captains: Susan Harrahy & Tori Piskulick
Manager: Shaylyn Murphy & Amanda Aulenback

Bentley in the NCAA Tournament

1993	at West Haven, Conn.	
Springfield 3, Bentley 0		15-9, 15-11, 15-10
1995	at West Haven, Conn.	
Dowling 3, Bentley 1		15-7, 15-10, 10-15, 15-3
1998	at West Haven, Conn.	
Pace 3, Bentley 0		15-7, 15-6, 15-13
2001	at West Haven, Conn.	
Queens 3, Bentley 0		30-18, 30-26, 33-31
2002	at West Haven, Conn.	
Bryant 3, Bentley 2		30-27, 23-30, 21-30, 30-19, 16-8
2004	at Queens, N.Y.	
New York Tech 3, Bentley 0		30-21, 30-18, 30-24
2005	at Smithfield, R.I.	
Bentley 3, UMass-Lowell 1		30-26, 27-30, 30-25, 30-26
Bentley 3, Bryant 2		30-25, 21-30, 27-30, 30-16, 15-4
Dowling 3, Bentley 2		26-30, 30-28, 30-23, 26-30, 15-11
2006	at West Haven, Conn.	
Bentley 3, Bryant 0		30-24, 30-25, 30-21
C.W. Post 3, Bentley 1		30-25, 19-30, 30-28, 30-20
2007	at Oakdale, N.Y.	
Bentley 3, Georgian Court 2		22-30, 30-14, 31-29, 29-31, 15-12
Dowling 3, Bentley 0		30-25, 31-29, 30-24



The Dana Center is the home of the Bentley Falcons.



Bentley's weight room for varsity athletes



15

Susan Harrahy

Sr, OH, Nashua, N.H.



CO-CAPTAIN ... 2005 graduate of Nashua High School North who is majoring in marketing ... enters final season 207 kills away from 1,000 for her career ... three varsity letters ... **2007**: suffered through an injury-plagued season, one that limited her to 18 matches and 52 games ... was effective when healthy, averaging 3.92 kills and 1.98 digs ... had double-digit kills in 12 of 18 matches, including a career-high 24 in a 3-1 loss to Dowling Sept. 21 and 22 in a 3-0 win over Merrimack Sept. 5 ... finished with four double-

doubles ... appeared in only five matches after Oct. 1, including both NCAA tournament matches ... was named to the Northeast-10 Weekly Honor Roll twice, Sept. 4 and Sept. 10 ... **2006**: was second on the team in average kills (3.39), third in points (3.96) and fourth in digs (2.15) ... started all 30 matches she appeared in, playing a total of 102 games ... was fourth in the Northeast-10 in kills ... was named to the Northeast-10 Weekly Honor Roll Oct. 16 and Nov. 6 ... had 18 matches with 10+ kills and eight double-doubles ... season-best 19 kills Oct. 31 against Stonehill ... hit .500 (11-2-18) against Saint Anselm Sept. 20 ... served five aces Nov. 4 against Saint Rose in the NE-10 tournament final ... 18 digs against Pace Sept. 27 was a career-best ... **2005**: named team's Most Improved Player after earning a starting roll at outside hitter midway through the year ... in 106 games, averaged 2.29 kills and 1.75 digs while hitting .175 ... in the NCAA regional, contributed 3.00 kills and 2.71 digs a game ... after she moved into the starting unit, Bentley was 13-3 ... in those matches, she averaged 2.72 kills and 2.54 digs ... finished season with five straight matches with 10+ kills, including a career best 16 in NCAA regional final vs. Dowling Nov. 19 ... had seven double-doubles with a high of 14 digs Nov. 2 vs. New Haven ... other highs included four blocks vs. Bryant in NCAA regional semis Nov. 18 and three aces in NE-10 championship against Bryant six days earlier ... **HIGH SCHOOL**: helped Nashua High to three state championships (basketball in 2003 and 2004, volleyball in 2003) ... Nashua North volleyball team MVP and co-captain in 2004 ... earned All-State and Class L All-Star honors in volleyball as a senior ...

PERSONAL: was a member of the National Honor Society and the National Technical Honor Society ... active in a number of community service projects, including Walk for Breast Cancer, Light the Night Walk for Leukemia, Walk for Aids and soup kitchen volunteer ... daughter of Nancy and Michael Harrahy ... age as of Sept. 1: 21 ... aunt, Lisa Quinn, attended Bentley ... **CLUB TEAM**: Hardrock Volleyball Club.



12

Tori Piskulick

Sr, S, San Diego, Calif.



CO-CAPTAIN ... 2005 graduate of Scripps Ranch High School who is majoring in management ... two-time first-team AVCA All-Region selection who enters season 63 assists and seven digs away from becoming first player in school history with 4,000 assists and 1,000 digs ... 3,937 career assists is third in school history and 500 shy of school record ... played at Scripps Ranch along with current teammate Kristine Mickelson ... three varsity letters ... **2007**: repeated as an AVCA first-team All-Region selection and was also named to the All-

Northeast-10 first team after leading Falcons to a 24-10 record ... led conference in assists, with her average of 11.60 just a shade off the school record she set as a sophomore ... also averaged 3.06 digs (second on team) and 0.89 kills with a .275 hitting percentage ... 43 aces was a team-best ... 1,334 assists was fourth highest in school history ... 50+ assists four times, including 58 in a 3-2 loss at Bryant ... other season-bests included seven kills (Southern Conn, Nov. 3), six aces (Southern Conn, Nov. 3), 18 digs (Dowling, Sept. 21, and Cal State Dominguez Hills, Oct. 9) ... earned NE-10 Setter of the Week honors five times, bringing her career total to 10 ... also made seven appearances on the NE-10 Weekly Honor Roll ... made All-Tournament Team at NE-10/ECC Challenge ... **2006**: earned first-team AVCA Division II All-Northeast Region and second-team All-Northeast-10 honors after leading the team to a 27-11 record and setting school records for assists (1,531) and assists per game (11.69) ... 69 aces was second most by a Bentley player in last decade ... also averaged 2.89 digs, 0.78 kills and a team-best 0.53 aces ... was second in the NE-10 in assists, and her average of 12.92 assists in conference play was unmatched ... named the NE-10 Setter of the Week five times and appeared on the NE-10 Weekly Honor Roll four times ... recipient of team's Coaches Award ... career-

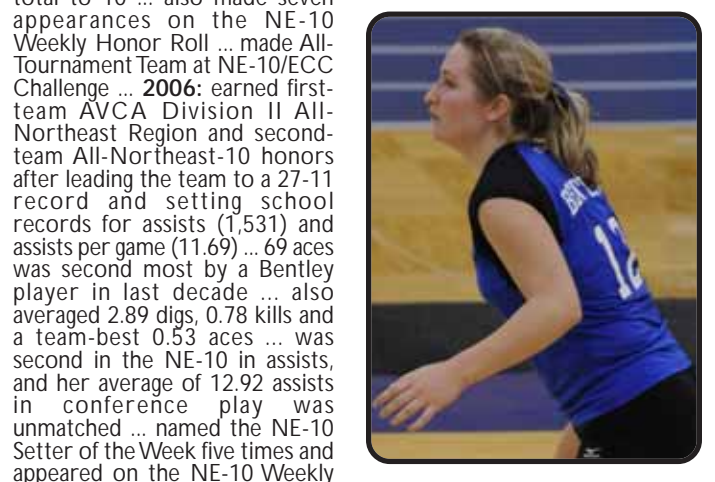

best 67 assists in a 3-1 win over Merrimack Sept. 6 ... also had 64 assists in five games against C.W. Post Sept. 24 and 60 in four games at New Haven Sept. 1 ... served five aces twice (Saint Anselm Sept. 20 and Stonehill Oct. 31) ... hit .600 with no errors during a six-match stretch Oct. 21-Nov. 3 (21-0-35) ... high of eight kills Oct. 28 vs. New Haven ... 22 digs against Montevallo Oct. 7 ... **2005**: took over the starting setting duties midway through the season and led Falcons to a 13-3 record down the stretch ... over that time, averaged 11.34 assists and 2.38 digs ... overall, averaged 9.57 assists, 2.34 digs and 0.40 aces ... topped 50 assists three times, all in wins over conference opponents ... had 59 in five games at Stonehill Nov. 8, 58 in five games at Bryant Oct. 18 and 52 in four games vs. UMass-Lowell in the NCAA Regional Nov. 17 ... served a Bentley season-high seven aces at Assumption Oct. 5 ... her performance in the NCAA Regional earned her NE-10 Setter and Freshman of the Week honors, along with a spot on the All-Tournament Team ... was the conference's Freshman of the Week three other times (Oct. 24, Oct. 31, Nov. 14), and was named to the NE-10 Weekly Honor Roll Nov. 7 ... was seventh in the NE-10 in assists ...

HIGH SCHOOL: two-time team MVP who finished career as the all-time assist leader at Scripps Ranch HS ... team captain as a senior ... honors included 2004 Division II Player of the Year, first team All-Western League (2004), second team All-County (2004), honorable mention All-Western League (2003) and first team All-CIF (2004) ... helped team to CIF Division II championship in both 2003 and 2004, and Western League championship in 2002 ... also earned two varsity letters in softball ... **PERSONAL**: daughter of Pam and Rick Piskulick ... age as of Sept. 1: 21 ... **CLUB TEAM**: Epic Volleyball Club.

	GP	KL	PCT	SA	DG	BLK
2005	106	243	.175	13	185	34
2006	102	346	.189	36	219	39
2007	52	204	.193	17	103	11
Totals	260	793	.186	66	507	84

The Players



	GP	KL	PCT	AST	SA	DG
2005	112	65	.252	1072	45	262
2006	131	102	.228	1531	69	379
2007	115	102	.275	1334	43	352
Totals	358	269	.252	3937	157	993

7

Kim Angelovich
Jr, OH, Yonkers, N.Y.



2006 graduate of the Masters School who is majoring in marketing ... two varsity letters ... **2007**: saw action in 12 games during nine matches ... four of her five kills came Sept. 18 against Saint Anselm ... **2006**: appeared in 15 matches and 22 games ... totaled 11 kills and eight blocks ... had four kills and a .429 hitting percentage against Saint Anselm Sept. 20 ... **HIGH SCHOOL**: was a three-sport captain (basketball and softball as well as volleyball) and a two-sport MVP (volleyball, basketball) ... named

the school's Female Athlete of the Year in 2004 ... selected to play in all-star games in both basketball and volleyball ... **PERSONAL**: received Jean Price Gillespie Bowl, a school community award ... involved in SAAC, Relay for Life, Women's Center ... also serves as a Bentley Ambassador ... daughter of Veronica Angelovich and the late Stephen Angelovich ... age as of Sept. 1: 20.

	GP	KL	PCT	SA	DG	BLK
2006	22	11	.163	0	4	8
2007	24	16	.158	0	3	0
Totals	46	27	.161	0	7	8

2

Alaura Berry
So, MB, San Diego, Calif.



2007 graduate of Rancho Bernardo High School ... is majoring in marketing ... one varsity letter ... **2007**: played in a total of 50 games while appearing in 25 matches ... hit .339 overall while averaging 1.7 kills and 0.58 blocks ... career-best 14 kills against Southern Connecticut Nov. 3, a match in which she hit .444 ... a week earlier, hit .818 with nine kills and no errors in 11 attacks ... in the NE-10 playoffs, averaged 2.83 kills and 0.83 blocks ... **HIGH SCHOOL**: was the team captain as a senior ... received the Teamwork,

Best Offense and Scholar Athlete awards ... **PERSONAL**: Distinguished Honor Roll ... Silver Star award for academic excellence ... Renaissance member at Rancho Bernardo ... active member of Nordstrom's Fashion Board ... was treasurer of Interact Club and Linkcrew, and Vice President of Best Buddies ... *Union Tribune* Scholar-Athlete ... daughter of Tim and Tammy Berry ... age as of Sept. 1: 18 ... **CLUB TEAM**: Epic Volleyball Club.

	GP	KL	PCT	SA	DG	BLK
2007	50	86	.339	0	15	29

14

Andrea Farah
So, MB, Miami, Fla.



2007 graduate of Palmer Trinity School ... has not yet selected a major ... one varsity letter ... **2007**: had a solid freshman year, averaging 2.11 kills, 0.96 digs and 0.36 blocks ... was named the Northeast-10 Freshman of the Week Sept. 24 after averaging 4.13 kills and hitting .343 in three matches ... 10+ kills six times, including 14 vs. Queens Sept. 22 ... first career double-double came that same day, with 11 kills and 12 digs against New York Tech ... was credited with seven blocks against Bryant Oct. 17 ... was

named to the NE-10 Weekly Honor Roll once ... **HIGH SCHOOL**: was the volleyball team MVP, and a second-team All-Dade County selection ... two-year team captain ... helped team to state semifinals as a junior ... earned a total of seven varsity letters (four in volleyball and one in lacrosse, basketball and track) ... **PERSONAL**: received Kodak Young Leadership Award, Citizenship Award and the Ambassador Award at Palmer Trinity ... Student Government Association senior class secretary ... speaks fluent Spanish ... daughter of Maria Lara and Marcos Garcia ... age as of Sept. 1: 19 ... **CLUB TEAM**: Miami Storms Volleyball Club.

	GP	KL	PCT	SA	DG	BLK
2007	70	148	.105	5	67	25

3

Kelly Galligan
Fr, OH, Millersville, Md.



2008 graduate of Archbishop Spalding High School who has selected corporate finance and accounting as her major ... **HIGH SCHOOL**: was selected to the *Baltimore Sun* All-County team for the second time after helping Archbishop Spalding to Interscholastic Athletic Association of Maryland "A" Conference championship in 2006 and the finals in 2007 ... was also selected All-Metro by *The Capital* and All-Met by the *Bay Gazette* ... team captain ... lettered in tennis and swimming as well as

volleyball ... **PERSONAL**: National Honor Society ... was involved with the snowboard club ... daughter of Mary and Tom Galligan ... age as of Sept. 1: 17 ... **CLUB TEAM**: Columbia Volleyball Club.

5

Alex Kearney
Jr, OH, La Jolla, Calif.



2007 graduate of La Jolla High School who is majoring in marketing ... is on target to become fourth player in school history to reach both 1,000 kills and 1,000 digs, perhaps as soon as this season ... two varsity letters ... **2007**: continued her strong play with selection to the All-Northeast-10 first team for the second straight season ... was also an honorable mention AVCA All-Region pick ... led team in kills (389, 3.41 average), was second in service aces (36) and was third in digs (347, 3.04 average)

... had 11 double-doubles, including a 16-kill, 17-dig performance against Georgian Court in the NCAA Regional ... had 10+ kills 25 times, with



The Players

a high of 19 twice (Bryant Oct. 17, AIC Oct. 25) ... 15 matches with 10+ digs, including six straight from Oct. 3-17 ... high of 20 vs. Merrimack Nov. 10 in NE-10 semis ... was fifth in the conference in kills ... made five appearances on the Northeast-10 Weekly Honor Roll ... **2006:** was the Northeast-10 and AVCA Division II Northeast Region Freshman of the Year after an outstanding debut season ... became the first freshman to earn first-team All-Northeast-10 honors since 2002 ... also a first-team AVCA All-Northeast Region selection ... set a school record for kills per game (3.95), with her total of 450 just eight shy of the Bentley record ... also led team in points, and was second in digs per game (3.25) ... had 10+ kills in 30 of 33 matches, 20+ kills three times and 20 double-doubles ... had 23 kills vs. C.W. Post Sept. 24, 22 against Merrimack Sept. 22 and 20 vs. New York Tech Sept. 23 ... 26 digs at Pace Sept. 27 was a career-best ... in her collegiate debut, served six aces against Millersville ... also had six against UMass-Lowell Oct. 13 ... was second in the NE-10 in kills per game ... twice named the Northeast-10 Player of the Week (Sept. 25, Oct. 1) and was the conference's Freshman of the Week three times (Sept. 11, Oct. 2, Nov. 6) ... also made five appearances on the Northeast-10 Weekly Honor Roll and was named to three All-Tournament Teams ... **HIGH SCHOOL:** was co-captain of 2005 volleyball team, helping La Jolla to the CIF Division III San Diego championship and the Western League championship ... earned first-team All-Western League honors in 2005 after being a second-team selection as a junior ... received the Sportsmanship Award as a senior ... 2006 Western League Female Track and Field Athlete of the Year ... competed in track and field, as well as volleyball ... **PERSONAL:** named to *Union Tribune* All-Academic Team ... has volunteered building houses in Mexico ... daughter of Joan and Howard Kearney ... age as of Sept. 1: 20 ... **CLUB TEAM:** Coast Volleyball Club.



	GP	KL	PCT	SA	DG	BLK
2006	114	450	.249	48	371	45
2007	114	389	.192	36	347	37
Totals	228	839	.220	84	718	82

1

Cassie Kraft
Jr, L, New Braunfels, Texas



2006 graduate of Saint Mary's Hall High School who is majoring in marketing ... ranks ninth on Bentley's career dig list with 1,067 ... two varsity letters ... younger sister Maitlyn is also a member of the team ... **2007:** was named second-team All-Northeast-10 after amassing 564 digs, an average of 4.9 a game ... 564 was the fourth most in school history ... average ranked fifth in the NE-10, and was up nearly a full dig a game over her freshman season ... had 20+ digs 10 times, including a school-record 42 at Bryant Oct. 17 ...

previous season-high of 29 came eight days earlier at Cal State Dominguez Hills ... recorded three aces in four different matches ... was honored as the NE-10 Libero of the Week five times ... also was chosen for the NE-10 Weekly Honor Roll once ... third-team Academic All-Northeast-10 ... appeared in 115 of team's 117 games ... **2006:** saw action in all 131 games and led the team in digs with 503 (3.84 average) ... also averaged 0.76 kills and served 28 aces ... 503 assists was the

seventh highest single season total in school history at the time and is now eighth ... had five matches with 20+ digs, including a career-best 34 in a four-game win at Pace Sept. 27 ... season-high eight kills three times ... served four aces Oct. 28 against St. Michael's ... NCAA Division II Northeast Regional All-Tournament Team ... Northeast-10 Libero of the Week twice (Oct. 2, Nov. 6) and NE-10 Freshman of the Week once (Nov. 13) ... **HIGH SCHOOL:** team captain and MVP in both volleyball and softball at Saint Mary's Hall in 2005 ... as a senior, earned All-Southwest Preparatory Conference honors in volleyball ... team was SPC Division 2 champs in 2005, and Division 1 champs in 2002 and 2003 ... received Coaches Award in softball twice ... also a two-time All-South Zone selection in softball ... **PERSONAL:** was a member of the Bentley softball team last spring ... helped her club volleyball team finish first in the Colorado X-Roads tournament, second in the Las Vegas Invitational and fifth in the Junior Olympics ... National Honor Society ... SAAC representative ... participated in mission trips with her church ... daughter of Gregory and Pamela Kraft ... age as of Sept. 1: 20 ... **CLUB TEAM:** Alamo Kaepa Volleyball Club.

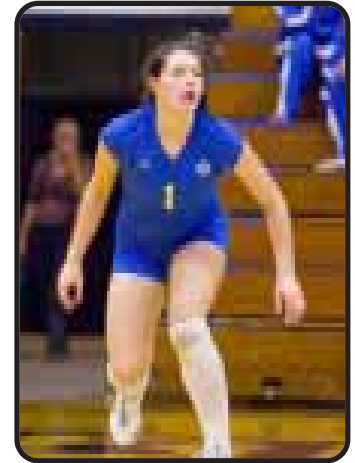

	GP	KL	PCT	SA	DG	BLK
2006	131	100	.024	28	503	16
2007	115	2	-.118	31	564	1
Totals	246	102	.014	59	1067	17

6

Maitlyn Kraft
So, DS, New Braunfels, Texas



2007 graduate of St. Mary's Hall School who is majoring in accounting ... sister Cassie is also a member of the team ... one varsity letter ... **2007:** saw action in a team-high 116 games, missing only one ... served 31 aces and averaged 2.11 digs ... recorded at least 10 digs eight times, with a career-best 18 at Bryant Oct. 17 ... also had 17 in a four-game win against Saint Rose ... served four aces against Queens Sept. 15 and again against Georgian Court two months later in the NCAA Regional ... **HIGH SCHOOL:**

earned a total of ten varsity letters with four in softball and three each in soccer and volleyball ... volleyball co-captain and All-South Zone (for the fourth time) as a senior ... helped St. Mary's Hall to the Southwestern Preparatory Conference Division II championship twice ... two-time recipient of team's Coaches' Award ... also two-time recipient of softball team's co-MVP award ... **PERSONAL:** is also a member of the Bentley softball team ... last spring, appeared in 15 games, with 12 starts, and was errorless in the field ... National Honor Society ... has made mission trips with her church ... active in barrel racing ... daughter of Gregory and Pamela Kraft ... age as of Sept. 1: 19 ... **CLUB TEAM:** Alamo Kaepa Volleyball Club.

	GP	KL	PCT	AST	SA	DG
2007	116	7	-.077	37	31	245

The Players



13

Kelly Mee
So, S, Ivyland, Pa.



2007 graduate of Council Rock High School North who is majoring in accounting ... one varsity ... **2007:** appeared in 20 games over the course of 13 matches ... averaged 4.65 assists and 0.75 digs ... 25 assists in two games at Saint Anselm was a season-best ... **HIGH SCHOOL:** was the volleyball team captain as a senior ... earned first-team All-League honors as a junior and second-team as a senior ... was named to the PIAA East District All-Star team ... accolades also included second team All-District in 2006 and honorable mention All-District in 2005 ...

PERSONAL: Named a Northeast-10 bronze scholar ... National Honor Society ... daughter of Patrick and Karen Mee ... age as of Sept. 1: 18 ... **CLUB TEAM:** Xceleration Volleyball Club.

	GP	KL	PCT	AST	SA	DG
2007	20	6	-.074	93	1	15

11

Kristine Mickelson
Jr, MB, San Diego, Calif.



2006 graduate of Scripps Ranch High School who is majoring in marketing ... two varsity letters ... was a high school teammate of Bentley setter Tori Piskulick ... **2007:** appeared in every match for the second straight season, playing in 113 of 117 games ... averaged 2.1 kills and 0.7 blocks while hitting .203 ... in conference play, stepped those numbers up to 2.2 kills, 0.87 blocks and .258 ... recorded ten or more kills ten times, eight of those coming over the second half of the season ... season-best 13 kills and a .379 hitting percentage against Merrimack in the

Northeast-10 semis ... tied her career-best with seven kills on Bryant Oct. 17 ... was named to the NE-10 Weekly Honor Roll on Oct. 9 ... **2006:** was named the team's Most Improved Player ... saw action in every game as a freshman and averaged 2.0 kills, 1.8 digs and 0.63 blocks ... served 35 aces and hit .168 ... had 10 or more kills 10 times, with a high of 14 Sept. 6 vs. Merrimack ... other highs included 12 digs against Pace Sept. 27, four aces against New York Tech Sept. 23 and seven blocks against Franklin Pierce Sept. 12 ... **HIGH SCHOOL:** lettered in both volleyball and water polo ... helped SRHS to 2005 CIF championship ... was the water polo MVP in 2004 and team's defensive MVP as a senior ... **PERSONAL:** at Bentley, is involved in the Campus Activities Board, the water polo club and SAAC ... named to *Union Tribune* All-Academic Team ... daughter of David and Alice Mickelson ... age as of Sept. 1: 20 ... **CLUB TEAM:** San Diego Volleyball Club.

	GP	KL	PCT	SA	DG	BLK
2006	131	267	.168	35	238	82
2007	113	242	.203	3	48	83
Totals	244	509	.184	38	286	165

10

Morgan O'Laughlin
So, OH, Hollister, Calif.

2007 graduate of San Benito High School who is majoring in finance ... one varsity letter ... **2007:** participated in 43 games during a total of 26 matches ... averaged 1.56 kills and 1.35 digs ... career-best 13 kills against Saint Rose on Oct. 20 ... hit .889 with eight kills and no errors against Saint Anselm Sept. 18 ... four days earlier, made a season-best



14 digs against Bloomfield ... **HIGH SCHOOL:** was both the Senior Female Athlete of the Year and the Female Scholar-Athlete of the Year at San Benito ... earned a total of eight varsity letters in volleyball, basketball and track, and was a captain in each sport ... KION46 Scholar Athlete of the Year finalist ... helped team to the league championship each of her final two seasons, and the Central Coast Section championship as a senior ... threw the discus for San Benito's undefeated track team ... Marine Corps Outstanding Athlete Award ...

PERSONAL: National Honor Society ... California Scholarship Federation ... at Bentley, has been a Summer Orientation Leader and a Consumer Action Line Mediator ... volunteered at Vacation Bible School ... daughter of Neill and Denise O'Laughlin ... age as of Sept. 1: 18 ... **CLUB TEAM:** Yahoo Volleyball Club.

	GP	KL	PCT	SA	DG	BLK
2007	43	67	.159	2	58	3

9

Jayne Seward
So, L-DS, Alexandria, Va.



2007 graduate of West Potomac High School who is majoring in marketing ... one varsity letter ... **2007:** as a freshman, saw action in 31 matches and 82 games ... was third on the team in aces, serving 32 ... also averaged 2.05 digs ... her five matches with 10+ digs came in a span of eight matches from Oct. 9-30 ... had 17 digs against Cal State Dominguez Hills Oct. 9, 16 against New Haven Oct 12 and 15 at Stonehill Oct. 30 ... served career-best and Bentley season-best six aces in the NCAA Regional win against Georgian Court Nov. 15 ... that

effort earned her a spot on the Northeast-10 Weekly Honor Roll ... **HIGH SCHOOL:** was a four-year letterwinner in volleyball and a two-year team captain ... two-time first-team All-District ... as a senior, honors also included team MVP, first-team All-Region, Patriot District MVP and honorable mention All-State ... team's Rookie of the Year as a sophomore ... was a team captain of her club team as a junior and helped Metro American to the regional crown ... **PERSONAL:** Scholar-Athlete Award in high school as a senior ... involved in Elementary Outreach Program ... daughter of Lyssa and Charles Seward ... age as of Sept. 1: 19 ... **CLUB TEAM:** Metro American Volleyball Club.

	GP	KL	PCT	SA	DG	BLK
2007	82	5	-.212	32	168	0

3

Virginia Wong
Fr, OH, Quincy, Mass.



2008 graduate of North Quincy High School who has yet to select a major ... **HIGH SCHOOL:** earned numerous honors, including Massachusetts Girls Volleyball Coaches Association All-State accolades in both 2006 and 2007, while helping North Quincy to the state semifinals ... named an All-Scholastic by the *Boston Globe*, *Boston Herald* and *Patriot Ledger* ... team captain ... three-time Atlantic Coast League All-Star ... had 24 kills in a 3-2 win over Quincy in the Division I East/Central final ...

was also a javelin thrower on the track team ... **PERSONAL:** National Honor Society ... daughter of Joseph Wong and Poh Gaik Goh ... age as of Sept. 1: 18 ... **CLUB TEAM:** Mass Patriots Volleyball Club.



Final Statistics

NAME	GP	MP-MS	K	AVG	E	TA	PCT	A	AVG	SA	AVG	SE	RE	DIG	AVG	BS	BA	TOT	AVG	BE	BHE
ALEX KEARNEY	114	34-34	389	3.41	159	1199	.192	44	0.39	36	0.32	21	36	347	3.04	1	36	37	0.32	2	3
Christina Sadowski	103	30-29	304	2.95	86	601	.363	9	0.09	0	0.00	2	0	33	0.32	26	84	110	1.07	8	2
KRISTINE MICKELSON	113	34-33	242	2.14	105	675	.203	38	0.34	3	0.03	3	9	48	0.42	9	74	83	0.73	11	8
Carey Demos	100	31-29	181	1.81	51	464	.280	9	0.09	25	0.25	34	1	56	0.56	4	63	67	0.67	7	2
SUSAN HARRAHY	52	18-16	204	3.92	97	555	.193	4	0.08	17	0.33	25	18	103	1.98	1	10	11	0.21	1	3
ANDREA FARAH	70	32-15	148	2.11	98	476	.105	13	0.19	5	0.07	11	12	67	0.96	3	22	25	0.36	6	5
TORI PISKULICK	115	34-34	102	0.89	25	280	.275	1334	11.60	43	0.37	53	0	352	3.06	1	26	27	0.23	7	39
ALaura BERRY	50	25-7	86	1.72	23	186	.339	3	0.06	0	0.00	6	0	15	0.30	4	25	29	0.58	5	2
MORGAN O' LAUGHLIN	43	26-6	67	1.56	30	233	.159	2	0.05	2	0.05	7	9	58	1.35	0	3	3	0.07	2	0
Maitlyn Kraft	116	34-1	7	0.06	10	39	-.077	37	0.32	31	0.27	61	28	245	2.11	0	0	0	0.00	0	7
JAYNE SEWARD	82	31-0	5	0.06	12	33	-.212	6	0.07	32	0.39	32	13	168	2.05	0	0	0	0.00	0	3
CASSIE KRAFT	115	34-0	2	0.02	6	34	-.118	21	0.18	31	0.27	30	40	564	4.90	1	0	1	0.01	0	5
Corinne Flieger	21	17-0	19	0.90	10	50	.180	1	0.05	0	0.00	0	0	1	0.05	0	4	4	0.19	1	1
KELLY MEE	20	13-0	6	0.30	8	27	-.074	93	4.65	1	0.05	6	0	15	0.75	0	5	5	0.25	1	7
KIM ANGELOVICH	12	9-0	5	0.42	2	19	.158	0	0.00	0	0.00	0	0	3	0.25	0	0	0	0.00	0	0
Team																					14
BENTLEY.....	117	34-34	1767	15.10	723	4872	.214	1614	13.79	226	1.93	291	180	2075	17.74	50	352	226	1.93	51	87
Opponents.....	117	34-34	1500	12.82	794	4649	.152	1356	11.59	183	1.56	272	219	2018	17.25	51	332	21	1.85	43	82

2008 Returnees in CAPS

Results

OVERALL: Won 24, Lost 10

NORTHEAST-10: Won 13, Lost 1

DATE	OPPONENT	RESULT	SCORES BY GAME
Sep 1	\$ vs Bridgeport	W 3-0	30-28,30-23,30-26
Sep 1	\$ at New Haven	L 1-3	23-30,26-30,30-28,27-30
Sep 5	* MERRIMACK	W 3-0	30-26,30-27,30-28
Sep 7	+ #7 CENTRAL MISSOURI	L 0-3	16-30,17-30,18-30
Sep 8	+ C.W.POST	W 3-0	30-14,30-28,30-19
Sep 8	+ GEORGIAN COURT	W 3-0	30-25,31-29,30-27
Sep 11	* at Franklin Pierce	W 3-1	32-34,30-20,30-20,30-26
Sep 14	& vs Bloomfield	W 3-0	30-20,30-19,30-22
Sep 14	& vs Saint Leo	L 0-3	28-30,25-30,17-30
Sep 15	& vs Queens (N.Y.)	W 3-0	30-19,30-20,30-25
Sep 18	* SAINT ANSELM	W 3-0	30-16,30-15,30-17
Sep 21	# DOWLING	L 1-3	30-26,28-30,24-30,30-32
Sep 22	# QUEENS (N.Y.)	W 3-0	30-21,30-17,30-15
Sep 22	# NEWYORK TECH	W 3-0	30-19,30-21,30-20
Sep 25	* at UMass Lowell	W 3-0	33-31,30-26,30-24
Sep 27	* at So. New Hampshire	W 3-0	30-23,30-24,30-27
Sep 29	* PACE	W 3-0	31-29,30-28,30-23
Oct 3	* at Assumption	W 3-0	30-23,30-23,30-25
Oct 5	at #8 Point Loma Nazarene	L 1-3	25-30,17-30,30-28,22-30
Oct 8	at Cal Poly Pomona	L 1-3	20-30,31-29,19-30,17-30
Oct 9	at CS Dominguez Hills	W 3-2	30-17,28-30,19-30,30-27,15-6
Oct 12	at New Haven	L 1-3	30-23,27-30,23-30,26-30
Oct 17	* at Bryant	L 2-3	26-30,23-30,30-20,30-28,16-18
Oct 19	* LE MOYNE	W 3-1	28-30,30-19,30-18,30-26
Oct 20	* SAINT ROSE	W 3-1	29-31,30-21,30-21,30-20
Oct 25	* AMER. INTERNATIONAL	W 3-1	30-19,30-18,27-30,30-28
Oct 26	* at Saint Michael's	W 3-0	30-14,30-11,30-22
Oct 30	* at Stonehill	W 3-0	30-27,30-11,30-20
Nov 3	* SOUTHERN CONNECTICUT	W 3-0	30-21,30-17,30-22
Nov 3	ADELPHI	W 3-0	30-14,30-23,35-33
Nov 9	N LE MOYNE	W 3-0	30-23,30-20,30-26
Nov 10	N MERRIMACK	L 0-3	28-30,27-30,28-30
Nov 15	R vs Georgian Court	W 3-2	22-30,30-14,31-29,29-31,15-12
Nov 16	R at Dowling	L 0-3	25-30,29-31,24-30

* Northeast-10 match
 \$ New Haven Baden Inv.
 + Bentley Invitational
 & Bryant Invitational

Northeast-10/ECC Challenge
 N Northeast-10 Playoffs
 R NCAA Div. II Regional

2007 Honor Roll

Carey Demos: Edward J. Powers Scholar Athlete Award; Academic All-Northeast-10, first team; *ESPN the Magazine* Academic All-District, first team (college division); Team's Scholar-Athlete Award; NE-10 Weekly Honor Roll twice (Sept. 4, 24); All-Tournament Team, NE-10/ECC Challenge; Northeast-10 Gold Scholar

Andrea Farah: Northeast-10 Freshman of the Week once (Sept. 24); NE-10 Weekly Honor Roll once (Oct. 29)

Corinne Flieger: Team's Most Improved Player

Cassie Kraft: All-Northeast-10, second team; Academic All-Northeast-10, third team; Northeast-10 Libero of the Week five times (Oct. 1, 15, 22, Nov. 5, 12, 19); NE-10 Weekly Honor Roll once (Oct. 9)

Susan Harray: NE-10 Weekly Honor Roll twice (Sept. 4, 10)

Alex Kearney: All-Northeast-10, first team; AVCA Div. II All-Northeast Region, honorable mention; NE-10 Weekly Honor Roll five times (Sept. 17, Oct. 1, 22, 29, Nov. 5)

Kelly Mee: Northeast-10 Bronze Scholar

Kristine Mickelson: NE-10 Weekly Honor Roll once (Oct. 9)

Tori Piskulick: All-Northeast-10, first team; AVCA Div. II All-Northeast Region; Team's co-Player of the Year; Northeast-10 Setter of the Week five times (Sept. 10, Oct. 1, 29, Nov. 5, 12); NE-10 Weekly Honor Roll seven times (Sept. 4, 17, 24, Oct. 9, 15, 22, Nov. 19); All-Tournament Team, NE-10/ECC Challenge

Christina Sadowski: Bentley's Outstanding Female Senior Athlete; Northeast-10 Player of the Year; All-Northeast-10, first team; AVCA Div. II All-Northeast Region; Daktronics Div. II All-Northeast Region, first team; AVCA Div. II All-America, honorable mention; Team's co-Player of the Year; Academic All-Northeast-10, first team; *ESPN the Magazine* Academic All-District, first team (college division); All-Tournament Team, Northeast-10 Playoffs; Northeast-10 Player of the Week twice (Oct. 22, 29-co); NE-10 Weekly Honor Roll six times (Sept. 17, Oct. 9, 15, Nov. 5, 12, 19); All-Tournament Team, Bryant Invitational; All-Tournament Team, Northeast-10 Championships; Northeast-10 Gold Scholar

Jayne Seward: Northeast-10 Weekly Honor Roll once (Nov. 19)



Through the Years

YEAR	HEAD COACH	ALL GAMES			W	NORTHEAST-10		
		W	L	PCT		L	PCT	FINISH
1981	Peter Breton	2	14	.125				
1982	Sandy Hoffman	3	19	.136				
1983	Hoffman	19	12	.613				
1984	Hoffman	23	13	.639				
1985	Hoffman	24	5	.828				
1986	Hoffman	40	7	.851	5	0	1.000	1st
1987	Hoffman	37	3	.925	8	0	1.000	1st
1988	Hoffman	45	3	.938	8	0	1.000	1st
1989	Hoffman	35	7	.833	8	0	1.000	1st
1990	Hoffman	27	13	.675	7	1	.875	1st
1991	Hoffman	22	16	.579	6	2	.750	2nd
1992	Hoffman	23	11	.676	7	1	.875	t-1st
1993	Hoffman (NCAA)	27	14	.659	7	2	.778	t-3rd
1994	Hoffman	19	13	.594	8	1	.889	2nd
1995	Hoffman (NCAA)	27	12	.692	7	1	.875	t-1st
1996	Hoffman	27	13	.675	8	1	.889	1st
1997	Hoffman	18	16	.529	6	4	.600	t-4th
1998	Hoffman (NCAA)	27	8	.771	8	1	.889	2nd
1999	Hoffman	16	17	.485	7	2	.778	t-2nd
2000	Hoffman	16	13	.552	10	4	.714	t-4th
2001	Hoffman (NCAA)	30	8	.789	14	0	1.000	1st
2002	Hoffman (NCAA)	33	7	.825	14	0	1.000	1st
2003	Hoffman	21	11	.656	11	3	.786	3rd
2004	Hoffman (NCAA)	23	13	.639	12	2	.857	2nd
2005	Hoffman (NCAA)	29	8	.784	14	0	1.000	1st
2006	Hoffman (NCAA)	27	11	.711	13	1	.929	2nd
2007	Hoffman (NCAA)	24	10	.706	13	1	.929	2nd
Totals	27 years	664	297	.691	201	27	.882	

The Honor Roll

NORTHEAST-10 CONFERENCE

PLAYER OF THE YEAR

Katie Kardinal	1996
Sue Kosh	1989, 1990
Maria Vicens	1987, 1988
Christina Sadowski	2007

ROOKIE OF THE YEAR

Jennifer Bates	1984
Erin Cavanaugh	2001
Heather Currier	1990
Yolanda Faes	1996
Gina Fugate	1998
Sue Kosh	1987
Andrea Menkin	1989
Becca Rector	2005
Alex Kearney	2006

SETTER OF THE YEAR

Alyssa Carter	2001
---------------	------

LIBERO OF THE YEAR

Katie Markstein	2005
-----------------	------

ALL-NORTHEAST-10 FIRST TEAM

Allison Aronie	1990, 1991
Lori Biele	1995, 1996
Alyssa Carter	2002, 2003
Erin Cavanaugh	2004
Heather Currier	1992
Yolanda Faes	1999
Ann-Marie Flynn	1997, 1998
Jennifer Ghiz	1987, 1988
Emilie Joerg	1987, 1988
Colleen Judge	1994
Katie Kardinal	1995, 1996
Alex Kearney	2006, 2007

Sue Kosh	1988, 1989, 1990
Virginia Lee	1984, 1985, 1986
Katie Markstein	2005
Kari Norberg	1998
Lori Novak	1993, 1994
Tori Piskulick	2007
Kolleen Ross	2001
Christina Sadowski	2005, 2006, 2007
Maria Vicens	1987, 1988, 1989
Lauren Washington	2000, 2001, 2002

MVP, NORTHEAST-10 CHAMPIONSHIPS

Allison Aronie	1991
Marissa Hyman	2002
Katie Kardinal	1995
Sue Kosh	1988
Virginia Lee	1985
Donna Manthay	1986
Kolleen Ross	2001
Christina Sadowski	2006
Maria Vicens	1989

AVCA DIV. II ALL-NORTHEAST REGION

Allison Aronie	1990, 1991
Lori Biele	1995, 1996
Alyssa Carter	2001, 2002, 2003
Erin Cavanaugh	2004
Heather Currier	1992
Laurie Farquhar	1992
Yolanda Faes	1998, 1999
Ann-Marie Flynn	1997, 1998
Emilie Joerg	1988
Colleen Judge	1993, 1994
Kris Kane	1995
Katie Kardinal	1995, 1996
Alex Kearney	2006

Sue Kosh	1988, 1989, 1990
Danielle LeBaron	2002
Virginia Lee	1986
Donna Manthay	1986
Katie Markstein	2005
Kari Norberg	1998
Lori Novak	1992, 1993, 1994
Tori Piskulick	2006, 2007
Christina Sadowski	2005, 2006, 2007
Maria Vicens	1987, 1988, 1989
Lauren Washington	2000, 2001, 2002

BENTLEY ATHLETIC HALL OF FAME

Colleen Judge '95	2002
Maria (Vicens) Ivanov '89	1997
Sue (Kosh) Murphy '90	2002
Tracey (Mirmina) Olsen '84	1994
Jennifer (Ghiz) Pawloski '89	1999
Virginia (Lee) Tow '87	1996
Jennifer (Bates) Weiss '88	1998

(Year of induction is shown)

BENTLEY'S OUTSTANDING FEMALE SENIOR ATHLETE

Sue Kosh	1990-91
Colleen Judge	1994-95
Katie Kardinal	1996-97
Ann-Marie Flynn	1998-99
Katie Markstein	2005-06
Christina Sadowski	2007-08

HONDA INSPIRATION AWARD

Heidi Anderson	1997-98
----------------	---------



The Record Book

Match

SERVING

Service Aces 11 Heidi Anderson, 1993 (vs. Saint Anselm)
 Consecutive Serves 15 Rosana Pacheco, 1987 (vs. N.H. College)

DEFENSE

Most Digs 42 **Cassie Kraft, 2007 (vs. Bryant)**
 Most Blocks 14 Erin Cavanaugh, 2003 (vs. Puerto Rico-Cayey)

ATTACK

Most Kills 33 Maria Vicens, 1987 (vs. New Haven)
 Kill Percentage 1.000 Kris Kane, 1996 (vs. St. Rose) (10-0-10)

ASSISTS

Most Assists 73 Sue Kosh, 1987 (vs. New Haven)

Per Game Avg. 1.66 Debbie Maffeo, 1983

ATTACK

Kills 456 Lori Biele, 1996 (142 games)
 Per Game Avg. 3.95 **Alex Kearney, 2006 (114 games)**
 Kill Percentage .388 Maria Vicens, 1987

ASSISTS

Assists 1531 **Tori Piskulick, 2006 (131 games)**
 Per Game Avg. 11.69 **Tori Piskulick, 2006**

Career

Service Aces 321 Virginia Lee, 1983-86
 Digs 2289 Katie Markstein, 2002-05
 Blocks 607 Erin Cavanaugh, 2001-04
 Kills 1430 Maria Vicens, 1986-89
 Kill Percentage .333 Christina Sadowski, 2005-08
 Assists 4437 Sue Kosh, 1987-90

Season

SERVING

Service Aces 103 Katie Kardinal, 1996 (140 games)
 Per Game Avg. 0.97 Virginia Lee, 1984

DEFENSE

Digs 716 Katie Markstein, 2005 (131 games)
 Per Game Avg. 5.47 Katie Markstein, 2005
 Blocks 187 Erin Cavanaugh, 2001 (133 games)

Team - Season

Most Wins 45 1988 (45-3)
 Highest Winning Pct. .938 1988 (45-3)
 Most Consecutive Wins 35 Sept. 21 to Nov. 5, 1988

Series Records

Opponent	First Meeting	Won	Lost
Abilene Christian	1994	0	1
Adelphi	1992	8	0
Air Force	1992	0	2
Alaska-Anchorage	1986	1	5
Alaska-Fairbanks	1986	3	3
Albany	1987	3	1
American Internat'l.	1981	40	15
Armstrong Atlantic	1992	0	3
Army	1988	5	1
Ashland	1990	0	2
Assumption	1981	26	3
Aurora	1991	1	0
Babson	1983	1	0
Barrington	1983	1	0
Barry	2001	0	1
Bates	1987	1	0
Bellarmine	1992	0	1
Bethune-Cookman	1992	1	0
Binghamton	1998	2	3
Bloomfield	2004	2	0
Boston College	1984	0	1
Boston State	1981	0	1
Boston University	1981	1	2
Brandeis	1981	6	0
Bridgeport	1981	11	3
Brown	1993	1	0
Bryant	1981	36	23
Bucknell	1991	1	1
Buffalo	1989	1	2
California, Pa.	1995	0	1
Cal State-Dom. Hills	1997	1	2
Cal Poly Pomona	1997	0	2
Central Conn. St.	1982	3	2
Central Missouri	1988	0	2
Central Washington	2006	0	1
Chico State	1989	0	1
Clarion	1988	3	0
Clark	1983	10	2
Coast Guard	1981	0	1
Colby-Sawyer	1984	2	0
Colgate	1981	0	1
Columbia	1984	0	1
Concordia, N.Y.	1988	9	0
Connecticut College	1986	1	0
Dartmouth	1986	1	0
Dowling	1988	9	19
East Stroudsburg	1986	2	2
Eckerd	1992	0	3

Opponent	First Meeting	Won	Lost
Edinboro	1988	1	3
Fairfield	1983	1	0
Ferris State	1994	1	1
Fitchburg State	1982	3	1
Florida Southern	1994	0	5
Florida Tech	2002	1	1
Franklin Pierce	1992	17	1
Gannon	1990	0	1
Georgian Court	2006	3	0
Gordon	1988	1	0
Grand Canyon	2005	1	0
Hartford	1981	3	5
Harvard	1981	1	2
Holy Cross	1998	1	0
Incarnate Word	2004	0	1
Indiana, Pa.	1995	1	0
Ind.-Pur.-Ft. Wayne	1995	0	1
Indianapolis	2002	0	1
Jacksonville State	1992	0	1
Keene State	1984	11	0
Le Moyne	1985	15	3
Lenoir-Rhyne	2002	1	0
LIU-C.W. Post	1990	21	4
LIU-Southampton	1986	24	2
Lock Haven	1995	0	1
Maine-Farmington	1985	1	0
Maine-Orono	1981	0	2
Marietta	1985	0	1
Marist	1986	1	0
Mass.-Boston	1982	2	1
Mass.-Lowell	1982	35	12
MIT	1984	4	5
Mercy	1981	7	7
Mercyhurst	1995	1	0
Merrimack	1983	41	2
Millersville	1997	0	3
Minnesota-Crookston	2004	0	1
Molloy	1991	3	0
Montevallo	2006	0	1
Mount Holyoke	1982	0	1
Navy	1986	2	3
New Hampshire, U.	1984	0	1
New Haven	1982	8	38
New York Tech	1987	14	5
Northern Michigan	1988	1	0
Pace	1995	12	9
Point Loma Nazarene	2007	0	1
P.R.-Bayamon	2001	0	2

Opponent	First Meeting	Won	Lost
P.R.-Cayey	2003	0	1
P.R.-Rio Piedras	2001	0	3
Queens	1984	14	3
Quinnipiac	1985	23	5
Robert Morris	1991	0	1
Roger Williams	1983	0	1
Rollins	1991	1	3
Sacred Heart	1985	4	0
Saint Anselm	1994	19	0
St. Augustine's	1988	1	0
St. Edward's	2004	0	1
St. Francis, N.Y.	1987	1	0
Saint Leo	1992	4	3
St. Michael's	1986	23	0
Saint Rose	1996	11	1
St. Thomas Aquinas	2001	1	0
Salem State	1985	2	0
Sciences	2006	1	0
Shepherd	2006	1	0
Simmons	1984	2	0
Skidmore	1983	1	0
Slippery Rock	2003	1	0
Smith	1986	1	0
South Carolina-Aiken	1996	0	1
Southeastern Mass	1984	1	0
Southern Conn. St.	1984	21	0
Southern Maine	1986	1	0
Southern N.H.	1982	24	1
Springfield	1981	15	16
Stonehill	1982	40	2
Stony Brook	1995	5	3
Tufts	1981	3	1
Valdosta State	2002	1	0
Vermont	1986	1	0
Wayne State	1995	0	1
West Alabama	2006	0	1
West Chester	2005	0	1
West Florida	2006	0	1
West Texas A&M	2006	0	1
West. New Mexico	2005	0	1
Westfield State	1983	2	0
Wilmington	2004	2	0
Worcester State	1983	1	0
WPI	1981	4	0
Youngstown State	1991	0	1
Totals		664	297

2008 Opponents in Bold



Season Bests

MOST SERVICE ACES

1. Katie Kardinal	1996	103
2. Virginia Lee	1986	98
3. Virginia Lee	1984	89
4. Katie Kardinal	1995	84
5. Katie Markstein	2005	79
6. Emilie Joerg	1986	72
6. Virginia Lee	1983	72
8. Cathy Ferrero	1990	70
9. Tori Piskulick	2006	69
10. Laurie Farquhar	1990	67

MOST KILLS

1. Lauren Washington	2001	458
2. Lori Biele	1996	456
3. Allison Aronie	1991	450
3. Alex Kearney	2006	450
5. Maria Vicens	1988	441
6. Lori Biele	1995	437
7. Marissa Hyman	2002	432
8. Maria Vicens	1989	416
9. Ann-Marie Flynn	1997	408
10. Kolleen Ross	2001	401

MOST DIGS

1. Katie Markstein	2005	716
2. Katie Markstein	2004	665
3. Allison Aronie	1991	571
4. Cassie Kraft	2007	564
5. Lauren Washington	2001	559
6. Kolleen Ross	2001	539
7. Katie Markstein	2003	537
8. Cassie Kraft	2006	503

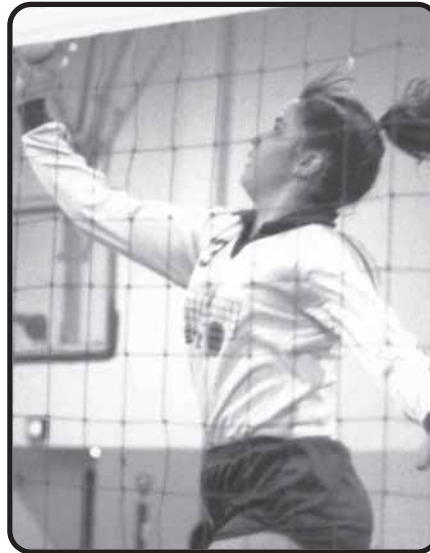

Maria Vicens

9. Marissa Hyman	2002	489
10. Katie Kardinal	1996	481

MOST BLOCKS

1. Erin Cavanaugh	2001	187
2. Christina Sadowski	2005	180
3. Erin Cavanaugh	2002	162

4. Danielle LeBaron	2001	153
5. Danielle LeBaron	1999	141
6. Kris Maynard	1991	135
7. Kris Kane	1996	133
8. Kris Kane	1995	130
9. Heather Currier	1991	129
9. Erin Cavanaugh	2003	129
9. Erin Cavanaugh	2004	129

MOST ASSISTS

1. Tori Piskulick	2006	1531
2. Kristen Johnson	2004	1429
3. Alyssa Carter	2001	1370
4. Tori Piskulick	2007	1334
4. Alyssa Carter	2002	1259
5. Sue Kosh	1989	1232
6. Kari Norberg	1997	1222
7. Katie Kardinal	1995	1216
8. Katie Kardinal	1996	1199
9. Kari Norberg	1998	1170
10. Lori Novak	1991	1114

BEST KILL PERCENTAGE

1. Maria Vicens	1987	.388
2. Jennifer Ghiz	1988	.366
3. Ann-Marie Flynn	1998	.360
4. Erin Cavanaugh	2003	.358
5. Christina Sadowski	2005	.355
6. Maria Vicens	1988	.352
7. Erin Cavanaugh	2002	.349
8. Christina Sadowski	2006	.339
9. Christina Sadowski	2007	.333
10. Yolanda Faes	1998	.330

Career Bests

MOST SERVICE ACES

1. Virginia Lee	1983-86	321
2. Katie Kardinal	1993-96	245
3. Kari Norberg	1995-98	208
4. Sue Kosh	1987-90	207
5. Maria Vicens	1986-89	203
6. Emilie Joerg	1985-88	186
7. Danielle LeBaron	1999-02	182
7. Katie Markstein	2002-05	182
9. Laurie Farquhar	1989-92	172
10. Cathy Ferrero	1989-92	165

MOST KILLS

1. Maria Vicens	1986-89	1430
2. Christina Sadowski	2004-07	1369
3. Lori Biele	1993-96	1347
4. Lauren Washington	1999-02	1146
5. Allison Aronie	1988-91	1123
6. Emilie Joerg	1985-88	1041
7. Marissa Hyman	2002-04	1024
8. Erin Cavanaugh	2001-04	983
8. Carey Demos	2004-07	983
10. Ann-Marie Flynn	1995-98	968

MOST DIGS

1. Katie Markstein	2002-05	2289
2. Allison Aronie	1988-91	1381
3. Danielle LeBaron	1999-02	1358
4. Lauren Washington	1999-02	1342
5. Fabiana Caporal	1993-96	1200
6. Kari Norberg	1995-98	1188
7. Alyssa Carter	2001-03	1153
8. Katie Kardinal	1993-96	1120



Christina Sadowski

9. Cassie Kraft	2006-07	1067
10. Marissa Hyman	2002-04	1024

MOST BLOCKS

1. Erin Cavanaugh	2001-04	607
2. Danielle LeBaron	1999-02	528
3. Christina Sadowski	2004-07	518

4. Kris Kane	1993-96	439
5. Maria Vicens	1986-89	410
6. Yolanda Faes	1996-99	401
7. Shana Laven	1993-96	338
8. Carey Demos	2004-07	327
9. Heather Currier	1990-92	318
10. Lori Biele	1993-96	314

MOST ASSISTS

1. Sue Kosh	1987-90	4437
2. Lori Novak	1991-94	3972
3. Tori Piskulick	2005-07	3937
4. Alyssa Carter	2001-03	3312
5. Katie Kardinal	1993-95	2844
6. Kristen Johnson	2002-05	2537
7. Kari Norberg	1995-98	2535
8. Donna Manthay	1984-86	1611
9. Ariana Hopkins	1999-00	1553
10. Lauren Washington	1999-02	541

BEST KILL PERCENTAGE

1. Christina Sadowski	2004-06	.326
2. Erin Cavanaugh	2001-04	.321
3. Ann-Marie Flynn	1995-98	.320
4. Maria Vicens	1986-89	.310
5. Carey Demos	2004-06	.299
6. Jennifer Ghiz	1985-88	.282
7. Alyssa Carter	2001-03	.267
8. Heather Currier	1990-92	.258
9. Marissa Hyman	2002-03	.253
10. Danielle LeBaron	1999-02	.246



Currently in its third decade, the Northeast-10 Conference has established itself as one of the premier all-around NCAA Division II conferences in the nation. The NE-10 is now the second largest Division II conference in the country and is comprised of 15 institutions, six from the Commonwealth of Massachusetts, three each from New York and New Hampshire, two from Connecticut and one from Vermont. Founded in 1980 as the Northeast-7, the charter members were American International College, Assumption College, Bentley College, Bryant College, the University of Hartford, Springfield College and Stonehill College.



A conference tournament has been conducted in volleyball annually since 1981, and a regular season champion has been crowned since 1986. Bentley has captured at least a share of the regular season title 11 times, winning it outright in 1986, 1987, 1988, 1989, 1990, 1996, 2001, 2002 and 2005, and sharing it in 1992 and 1995. The Falcons have also taken the tournament title nine times (1985, 1986, 1988, 1989, 1991, 1995, 2001, 2002 and 2006).

Julie Ruppert was named the conference's commissioner on May 1 and began her tenure a month later. Ruppert joined the Northeast-10 after 15 years with the America East Conference, most recently as the conference's Senior Associate Commissioner.

The Northeast-10 also crowns champions in baseball, men's and women's basketball, men's and women's cross country, field hockey, golf, ice hockey, men's and women's indoor track, men's and women's lacrosse, men's and women's outdoor track, men's and women's soccer, softball, men's and women's swimming, men's and women's tennis, and women's volleyball.

Northeast-10 Champions

	REGULAR SEASON	TOURNAMENT FINAL
1981		Springfield 2, Bryant 0
1982		Springfield 2, AIC 0
1983		Springfield 2, AIC 0
1984		Springfield 2, Bryant 1
1985		Bentley 2, Springfield 1
1986	Bentley (5-0)	Bentley 2, Springfield 0
1987	Bentley (8-0)	Springfield 2, Bentley 0
1988	Bentley (8-0)	Bentley 3, Springfield 0
1989	Bentley (8-0)	Bentley 3, Springfield 2
1990	Bentley (7-1)	Springfield 3, Bentley 0
1991	Bryant (8-0)	Bentley 3, Springfield 2
1992	Bentley (7-1) Quinnipiac (7-1)	Quinnipiac 3, Bryant 2
1993	Springfield (8-1) Quinnipiac (8-1)	Springfield 3, Bentley 2
1994	Springfield (9-0)	Springfield 3, Bryant 1
1995	Bentley (7-1) Bryant (7-1)	Bentley 3, AIC 0
1996	Bentley (8-1)	AIC 3, Bentley 2
1997	Quinnipiac (10-0)	Pace 3, Bryant 2
1998	Pace (9-0)	Bryant 3, Pace 1
1999	Merrimack (8-1)	Pace 3, Bryant 2
2000	Pace (14-0)	Pace 3, UMass-Lowell 0
2001	Bentley (14-0)	Bentley 3, Bryant 1
2002	Bentley (14-0)	Bentley 3, UMass-Lowell 2
2003	Bryant (14-0)	Bryant 3, Merrimack 0
2004	Bryant (14-0)	Bryant 3, Bentley 2
2005	Bentley (14-0)	Bryant 3, Bentley 2
2006	Saint Rose (14-0)	Bentley 3, Saint Rose 0
2007	Bryant (14-0)	Bryant 3, Merrimack 1

2007 Final Standings

	CONFERENCE			ALL GAMES		
	W	L	PCT	W	L	PCT
Bryant \$	14	0	1.000	32	13	.711
Bentley	13	1	.929	24	10	.706
Merrimack	11	3	.786	19	14	.576
Franklin Pierce	10	4	.714	18	16	.529
Pace	9	5	.643	13	16	.448
UMass-Lowell	7	7	.500	12	22	.353
Le Moyne	7	7	.500	13	18	.419
Saint Rose	7	7	.500	14	13	.519
Assumption	6	8	.429	13	11	.542
So. New Hampshire	6	8	.429	11	13	.458
Stonehill	5	9	.357	9	20	.310
American International	4	10	.286	6	12	.333
Southern Connecticut	2	12	.143	11	26	.297
St. Michael's	2	12	.143	7	21	.250
Saint Anselm	2	12	.143	3	22	.120

\$ Northeast-10 Regular Season & Playoff Champion

2007 All-Northeast-10 Conference Teams

First Team

Stephanie Brink	Saint Rose	Sr	OH
Molly Cindric	Merrimack	Fr	RS
Tiffany Garry	Bryant	Sr	S
Likica Grceva	Bryant	So	OH
Alex Kearney	Bentley	So	OH
Tori Piskulick	Bentley	Jr	S
Christina Sadowski	Bentley	Sr	MH

Second Team

Nicole Buchholz	Franklin Pierce	Jr	MH
Elizabeth Cheek	Le Moyne	So	OH
Ashley D'Agostini	Pace	Sr	S
Stephanie Dluginski	So. New Hampshire	Fr	MB
Jillian Hadder	UMass-Lowell	Fr	OH
Cassie Kraft	Bentley	So	L
Lauren Raswyck	Assumption	Sr	L

Third Team

Maureen Atkins	Bryant	Jr	L
Adrienne Boss	Bryant	Fr	MH
Mary German	Saint Rose	So	L
Karissa Hookstadt	Franklin Pierce	Jr	S
Ale Kuncaitis	Merrimack	Jr	OH
Else LeGrand	UMass-Lowell	So	MH
Morgan Wood	Bryant	So	MH

Player of the Year: Christina Sadowski, Bentley
Freshman Of The Year: Molly Cindric, Merrimack
Setter of the Year: Tiffany Garry, Bryant
Libero of the Year: Lauren Raswyck, Assumption
Coach Of The Year: Joey Pacis, Merrimack

2008 Preseason Coaches Poll

1. Bentley (12)	221	9. Stonehill	102
2. New Haven (2)	201	10. So. New Hampshire	101
3. Merrimack	196	11. Assumption	77
4. Franklin Pierce	173	12. Southern Connecticut	61
5. Pace (1)	147	13. Amer. International	56
6. Saint Rose	144	14. St. Michael's	30
7. UMass-Lowell	135	15. Saint Anselm	23
8. Le Moyne	133		



What They Are Doing Now

Bentley volleyball players have continued their success following graduation. Here's an update:

NAME, CLASS	POSITION	COMPANY/SCHOOL
Monica Arias '90	General Manager	Vicenza Oro, S.A.
Heather (Currier) Baker '94	CEO/Assistant Volleyball Coach	GH2 Fitness/WPI
Lori (Novak) Beston '95	Teacher	Weymouth Elementary School
Lori Biele '97	CEO/Founder	InVision Learning, LLC
Jane Butzko '85	Senior Programmer	Anthem Blue Cross/Blue Shield
Heather Campbell '97	Program Manager - Market Development	Intel Corp.
Alyssa Carter '04	Marketing Assistant	eBags.com
Erin Cavanaugh '05	Graduate Student	Bentley
Beth Condon '01	Senior Account Manager	Yahoo! Inc.
Emilie (Joerg) Cordell '89	AVP - Tech. Project Manager	Bank of America
Renee (Renda) Corning '89	Vice President & Owner	Dobbie Insurance
Mary (O'Neil) Crowley '86	Vice President	Cammack LaRhetta Consulting
Nicole DeBlois '05	Vascular Access Manager	Covidien Healthcare
Tracy Dunn '01	Financial Analyst	CW Capital
Carey Demos '08	Financial Advisor Associate	United Bank of Switzerland
Yolanda (Faes) Eytcheson '00	Associate	Thornberg Investment Management
Jessica (Ferner) Faulkner '99	Marketing Communications Specialist	Teradyne
Ann-Marie Flynn '99	Accounting Manager	SCA-Washington
Kris (Maynard) Fredericks '93	Former Manager	Accenture
Theresa Freeley '96	Sales Trainer	Staples Corporation
Marissa Gasparoli '04	Senior Event Manager	SMG/Puerto Rico
Heidi (Anderson) Genest '98	Technical Specialist	Avalara
Janice (Tareco) Goguen '85	Vice President, Finance	ChartOne, Inc.
Gina Golden '94	Director of Learning & Development	Vitale, Caturano, Co.
Nancy Gosselin '91	Teacher	St. Ann's
Amber Gracey '06	Sales Representative	International Data Co.
Deanne (Charpentier) Griffiths '85	Systems Engineer	Electronic Data Systems
Shana (Laven) Hallman '97	Senior Sales Manager	State Street Global Advisors/U.K.
Ariana Hopkins '01	Senior Allocation Analyst	Bed, Bath & Beyond
Marissa Hyman '06	Online Marketing Specialist	cMarket
Maria Vicens-Ivanov '89	President/Owner	Venta Technologies, Inc.
Lynn (Ellington) Jones '87	Teacher	Westford Public Schools
Kristen Johnson '06	Consultant	Centire
Colleen Judge '95	Tax Manager	Vitale, Caturano & Co.
Kris Kane '97	Senior Financial Analyst	Sidley, Austin, Brown & Wood
Katie Kardinal '97	District Manager	Schering Plough Pharmaceuticals
Mary Kavanagh '93	Marketing Manager	Protector Group Insurance
Allison (Aronie) Kelly '92	Former Production Manager	Directech, Inc.
Laurie (Farquhar) Laws '93	Fund Reporting Manager	Fidelity Investments
Danielle LeBaron '03	Marketing Manager	TechTarget
Jessica Lees '06	Development Specialist	Meditech
Chris (Reagan) Leonard '89	Senior Equity Dealer	Commonwealth Securities/Australia
Kolleen (Ross) Mooren '02	Account Supervisor	TracyLocke
Sue (Kosh) Murphy '91	Former Accountant	Personal Business
Emily Olmstead '04	Tax Preparer	BBS Business Services
Tracy (Mirmina) Olsen '84	Consultant	John Hancock
Stacey Ormsby '90	Administrative Assistant	Bristol Savings Bank
Rosana Pacheco '90	Vice President/Trust Operations	Oriental Financial Group/Puerto Rico
Jennifer (Ghiz) Pawloski '89	Equities Analyst	Granhan Investment Management
Marilyn Perniciaro '90	Location Manager	Visual Graphics/India
Sonya (McCarter) Perryman '87	Director of Programs	Supportive Care, Inc.
Donna (Manthay) Rackie '87	Special Ed Teacher/Volleyball Referee	Wallingford, Conn.
Michelle Robinson '97	Tax Associate	O'Connor and Drew
Christina Sadowski '08	Tax Consultant	Deloitte Tax LLP
Eileen (Bonnette) Schneider '93	Senior Sales Consultant	Bayer Healthcare
Lisette Simoes '05	Senior Associate Coordinator	Ikon Office Solutions
Fabiana (Caporal) Sonder '97	Director	FAZ Advisory/Brazil
Kara (Lieberfreund) Sterner '01	Marketing Specialist, CRM	Sony Electronics
Peggy Sullivan '92	Rebate Coordinator	Commed Andover Medical
Jessica (Thomas) Haddad '02	Client Services Representative	Fidelity Valuation Services
Teresa Torres '99	Product Manager	Abbott Diabetes Care, Inc.
Virginia (Lee) Tow '87	Programmer Supervisor Analyst	Medical Information Technology, Inc.
Lisa Trish '07	Foreign Exchange Trader	State Street Global Markets
Lauren Washington '03	Client Services	FT Interactive Data
Jen (Bates) Weiss '88	Head Volleyball Coach	Harvard University
Kari (Norberg) Wilson '99	Realtor	Aviara Real Estate
Cathy (Ferrero) Wood '93	Owner	Pass It On Consignment



Bentley At A Glance

History

- ▶ Founded by Harry C. Bentley in 1917 as a school of accounting and finance
- ▶ Offered first four-year Bachelor of Science program in 1961
- ▶ Moved from downtown Boston to Waltham, Mass., in 1968 to accommodate growing enrollment and student demand or education blending academic study and extracurricular opportunities
- ▶ Approved in 1971 to grant both BS and BA degrees; changed name to Bentley College
- ▶ Graduate School of Business founded in 1974
- ▶ In late 1990s, pioneered integration of information technology into the core business curriculum
- ▶ In 2005, launched the Liberal Studies Major – a first-of-its-kind program for a business school in which students major in business and the liberal arts, and receive credentials in both
- ▶ Doctoral program debuted in fall 2006



- ▶ *BusinessWeek* ranks Bentley among the "Top 35 Undergraduate Business Programs" in the nation in the magazine's 2nd annual rankings of the top 50 undergraduate business schools. Bentley ranked #31 overall and #4 in New England
- ▶ *The Princeton Review* named the McCallum Graduate School of Business among the best business schools in the nation in the 2007 guide.
- ▶ *U.S. News & World Report's* 2008 "Best Graduate Schools" named the Bentley College McCallum Graduate School among the top 100 business schools (#67) and #20 in Information Systems nationally.
- ▶ Hybrid courses offered allow graduate students to attend class on campus or via the Web.

Campus and Location

- ▶ Set on 163 acres in Waltham, Massachusetts
- ▶ Minutes west of Boston
- ▶ Free daily shuttle from campus to Harvard Square in Cambridge

Enrollment: Fall 2007

- ▶ Undergraduate students: 4,000 full time; 250 part time
- ▶ Graduate students: 1,400; PhD students: 20
- ▶ Average undergraduate class size: 24
- ▶ Average graduate class size: 21
- ▶ International students represent 8 percent of the undergraduate student population and 10 percent of graduate students
- ▶ More than 83 percent of full-time undergraduates live on campus

Faculty

- ▶ More than 450 full- and part-time faculty members, who teach at both undergraduate and graduate levels
- ▶ 83 percent hold doctoral degrees
- ▶ Professors are accessible, committed to excellent teaching and advising as well as to pursuing research and scholarship in their field
- ▶ Many have significant experience in the business world
- ▶ Faculty-student ratio is 1 to 12

Curriculum

- ▶ Leader in integrating information technology into the business curriculum
- ▶ Bachelor of Science degrees in 11 business fields; Bachelor of Arts degrees in five arts and sciences disciplines; double major in business and liberal studies.
- ▶ Master of Business Administration and a dual MS+MBA program, in addition to seven specialized Master of Science programs
- ▶ PhD programs in Accountancy and Business
- ▶ U.S. News and World Report ranks Bentley among the Top 50 Undergraduate Business Programs nationally in the magazine's 2008 rankings of "America's Best Colleges." Bentley ranked #48 overall and #6 among the Top 10 "Best Universities-Masters, North." In the business specialties category Bentley's Management Information Systems ranked #15 nationally and #2 in New England. In the "Programs to Look For" category, Bentley's Service-Learning program was named one of the best in the nation.
- ▶ Princeton Review named Bentley one of the best schools in the nation in the 2008 guide. Bentley was also named one of the Best Schools in the Northeast and #11 for the Best Career/Job Placement Services.

Careers

- ▶ Within six months of graduation, nearly 95 percent of Bentley students find professional employment or enroll in graduate school
- ▶ Recruiting program brings more than 700 job opportunities to students each year
- ▶ 93 percent of students take on at least one professional internship while at Bentley
- ▶ Many of Bentley College's 55,000 alumni serve as contacts and resources or students, through panel discussions, informational interviews, Mentor Program





Sitting (l-r): Susan Hurray, Teri Piskulich, Marlye Kraft. Kneeling: Emily Dilligan, Cassie Kraft, Jayne Seward, Andrea Farah, Alaura Berry. Standing: Kim Angelevich, Alex Kearney, Morgan O'Laughlin, Kristine Mickelson, Kelly McE, Virginia Wong.

AUGUST

Fri.	29	vs. New York Tech (C.W. Post Tourney)	5:00
		at C.W. Post (C.W. Post Tourney)	7:00
Sat.	30	vs. Dallas Baptist (C.W. Post Tourney)	9:00
		vs. Regis (C.W. Post Tourney)	11:00

SEPTEMBER

Fri.	6	ARMSTRONG ATLANTIC (Bentley Inv.)	7:30
Sat.	6	BRIDGEPORT (Bentley Inv.)	1:00
		GEORGIAN COURT (Bentley Inv.)	3:30
Tues.	9	at American International*	7:00
Fri.	12	vs. Northwest Missouri St. (Dowling Inv.)	5:00
Sat.	13	vs. Washburn (Dowling Inv.)	12:00
		at Dowling (Dowling Inv.)	4:00
Tues.	16	at Saint Anselm*	7:30
Sat.	20	SAINT MICHAEL'S*	1:00
Wed.	24	at Southern Connecticut State*	7:00
Sat.	27	BRIDGEPORT (NE-10 ECC Challenge)	10:00
		DOWLING (NE-10 ECC Challenge)	3:00
Tues.	30	STONEHILL*	7:00

OCTOBER

Thurs.	2	FRANKLIN PIERCE*	7:00
Tues.	7	at Merrimack*	7:00
Thurs.	9	ASSUMPTION*	7:00
Sun.	12	at Incarnate Word	2:00 CT
Mon.	13	at Saint Mary's	7:00 CT
Tues.	14	at Saint Edward's	7:00 CT
Tues.	21	NEW HAVEN*	7:30
Sat.	25	at Pace*	3:00
Wed.	29	UMASS-LOWELL*	7:30
Fri.	31	NEW YORK TECH	7:30

NOVEMBER

Tues.	4	SOUTHERN NEW HAMPSHIRE*	7:30
Fri.	7	at Le Moyne*	7:00
Sat.	8	at Saint Rose*	1:00
Fri.	14	Northeast-10 Playoffs (at Pace)	
Sat.	15	Northeast-10 Playoffs (at Pace)	

* Northeast-10 Conference Match